

# Chestnut Ridge Shopping Center

📍 Chestnut Ridge Shopping Center, Montvale, NJ 07645

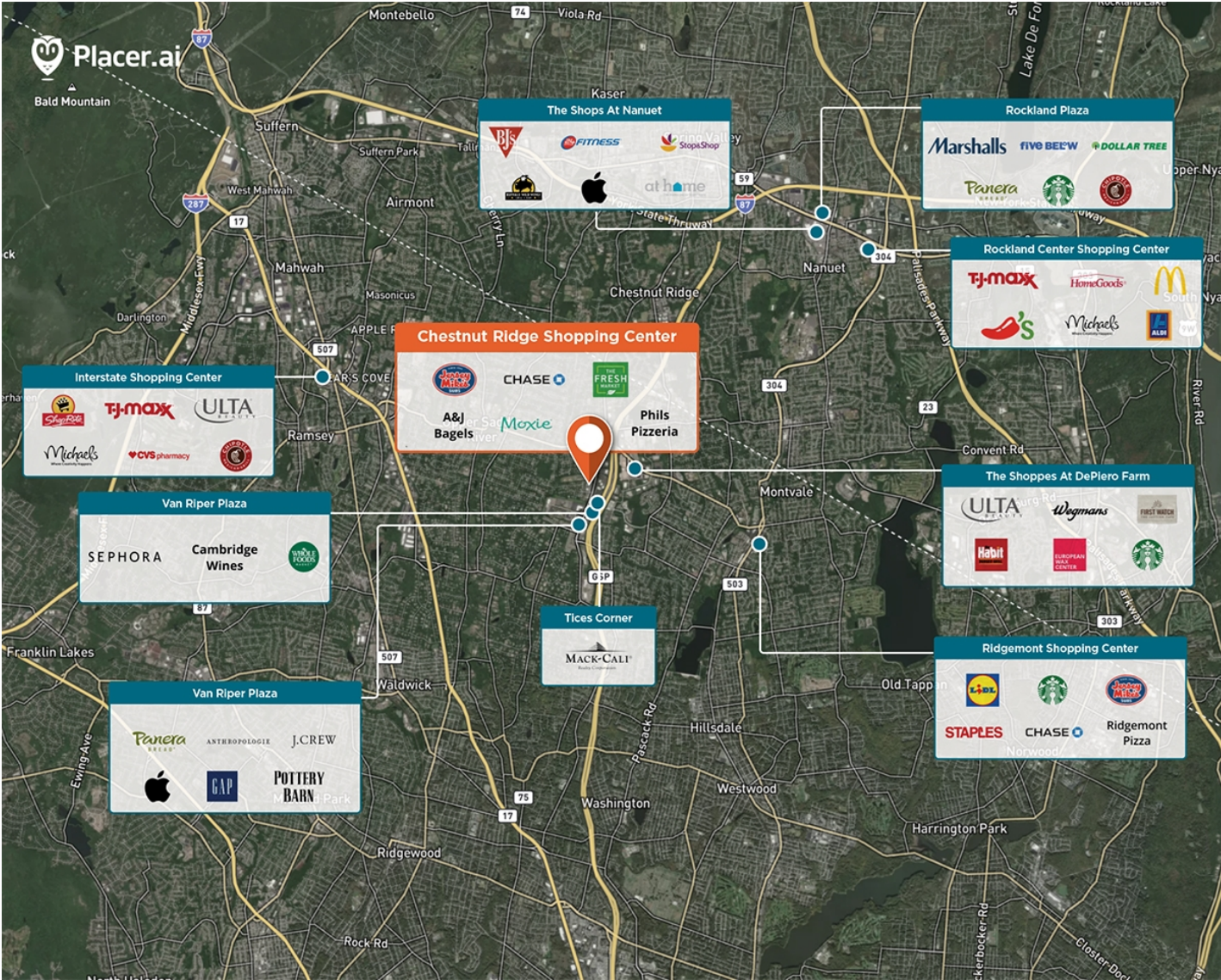

Serving Montvale, Woodcliff Lake, Park Ridge, Saddle River & Upper Saddle River, Rivervale, and Hillsdale.

**Center Size: 76,388**  
**Spaces Available: 3**

**Within 3 Miles**

<b>Population</b>	<b>55,688</b>
<b>Avg. Household Income</b>	<b>236,752</b>
<b>Avg. Home Value</b>	<b>\$893,788</b>
<b>Annual Visits</b>	<b>764,975</b>
<b>Vehicles Per Day</b>	<b>8,100</b>

This site plan is not a representation, warranty or guarantee as to size, location, identity of any tenant, the suite number, address or any other physical indicator or parameter of the property and for use as approximated information only. The improvements are subject to changes, additions, and deletions as the architect, landlord, or any governmental agency may direct or determine in their absolute discretion.

# Chestnut Ridge Shopping Center

Chestnut Ridge Shopping Center, Montvale, NJ 07645

**Center Size: 76,388**



SPACE	TENANT	SF
16	AVAILABLE	1,980
20A	AVAILABLE	1,980
26	AVAILABLE	1,980
02	DROP FITNESS	23,453
04	LILO PIZZERIA	2,310
06	META SURGICAL CENTER	5,610
10	MONTVALE CLEANERS	1,980
12	JERSEY MIKE'S SUBS	2,020
14A	MP CHINESE KITCHEN	1,980
15	GEN SUSHI & HIBACHI	1,980
18	A&J BAGELS	1,980
20	PERSPIRE SAUNA STUDIO	1,980
22	4EVER YOUNG ANTI-AGING CLINIC	2,450
22A-24	JPMORGAN CHASE BANK	3,080
24A	MONTVALE NAIL & SPA	2,420
28	FRESH MARKET	19,205

1 of 1

This site plan is not a representation, warranty or guarantee as to size, location, identity of any tenant, the suite number, address or any other physical indicator or parameter of the property and for use as approximated information only. The improvements are subject to changes, additions, and deletions as the architect, landlord, or any governmental agency may direct or determine in their absolute discretion.