

Shops at Quail Creek

📍 2355 W 136th Ave, Broomfield, CO 80023

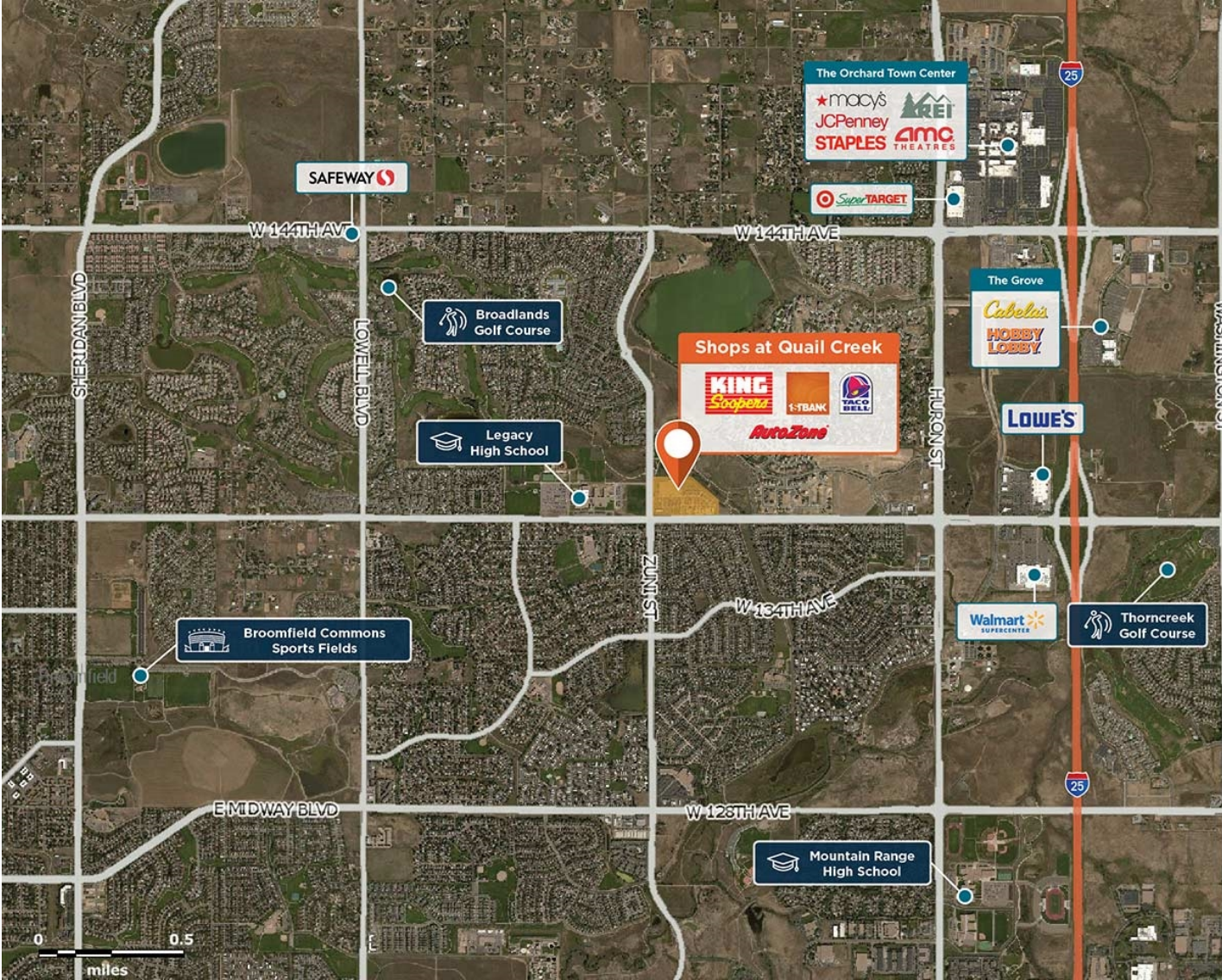

Superior access from I-25 and high visibility, in a dense population with incomes of \$118,000 in three miles.

Center Size: 37,579
Spaces Available: 1

Within 3 Miles

Population	77,186
Avg. Household Income	160,024
Avg. Home Value	\$664,094
Annual Visits	2,071,761
Vehicles Per Day	18,827

This site plan is not a representation, warranty or guarantee as to size, location, identity of any tenant, the suite number, address or any other physical indicator or parameter of the property and for use as approximated information only. The improvements are subject to changes, additions, and deletions as the architect, landlord, or any governmental agency may direct or determine in their absolute discretion.

Shops at Quail Creek

📍 2355 W 136th Ave, Broomfield, CO 80023

Center Size: 37,579



SPACE	TENANT	SF
C118	AVAILABLE SOON (Restaurant)	1,400
1000	KING SOOPERS	0
A100	BODY20	1,400
A106	GREAT CLIPS	1,050
A112	WOODHOUSE SPA	5,950
A136	LASH + CO	1,400
A142	STRETCH ZONE	1,400
A148	UNITED STUDIOS OF SELF DEFENSE	1,290
A172	LA DISTILERIA	5,635
B100	ROSATI'S PIZZA	1,400
B106	GO FISH SUSHI	2,034
B118	INTERMOUNTAIN HEALTH	2,100
B124	CAMELOT CLEANERS	1,200
B130	PALACE NAILS & SPA	1,800
B136	FOX CREEK DENTAL	2,660
B148	MIYA MOON	2,727
C100	MASTER TEA	1,333
C106	AIM MAIL CENTER	1,400
C112	NUVISION EYE CARE	1,400
D3	FIRST BANK NORTH	0
E4	JACK IN THE BOX	0
F5	TACO BELL	0
G6	AUTOZONE	0



■ AVAILABLE
 ■ AVAILABLE SOON
 ■ LEASED
 NAP (NOT A PART)

1 of 1

This site plan is not a representation, warranty or guarantee as to size, location, identity of any tenant, the suite number, address or any other physical indicator or parameter of the property and for use as approximated information only. The improvements are subject to changes, additions, and deletions as the architect, landlord, or any governmental agency may direct or determine in their absolute discretion.